

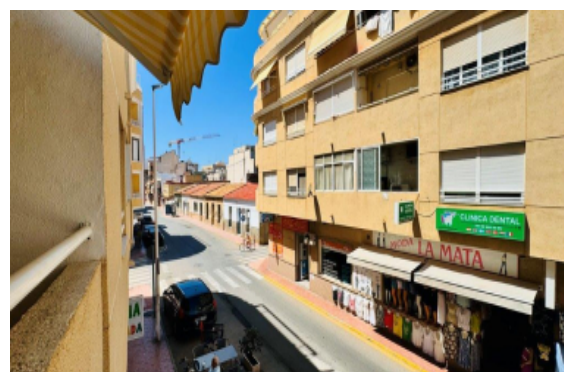

Close to sea

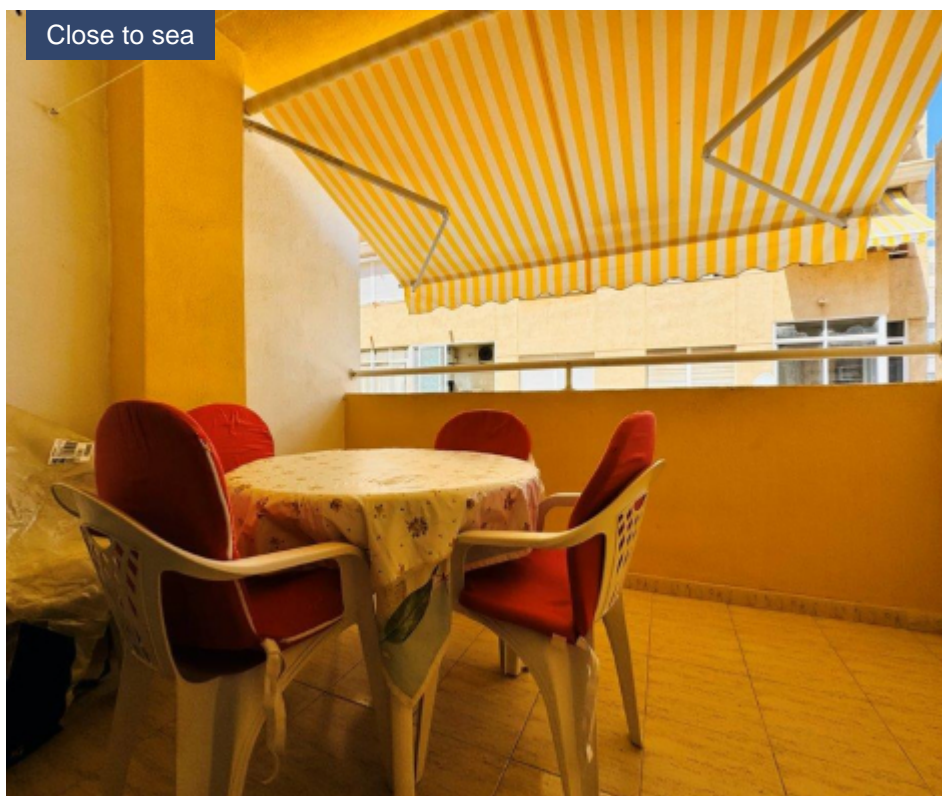

ALICANTE - TORREVIEJA
RESALE - APARTMENT
REF. SB1122

128.000€

CARACTERÍSTICAS

DESCRIPCIÓN



2
BEDROOMS



1
BATHROOMS



78M²

This property is located in the heart of La Mata, next to all services and only 200 metres from the beach. It has a constructed area of 78 m², distributed in 2 bedrooms, living-dining room, bathroom, interior patio and terrace. West facing. It has 3 very spacious wardrobes and the property is sold furnished. 1st floor with lift. Community fees: 400 € per year. IBI: 280 € per year. TAXES AND FEES NOT INCLUDED. Legal notice: the information de...

📍 C/ Francisco Atienza Ferrández nº 22 (03181) Torrevieja

☎ (+34) 965 501 563 · (+34) 673 037 988 · ✉ legal@solerberna.com